Winter 2012

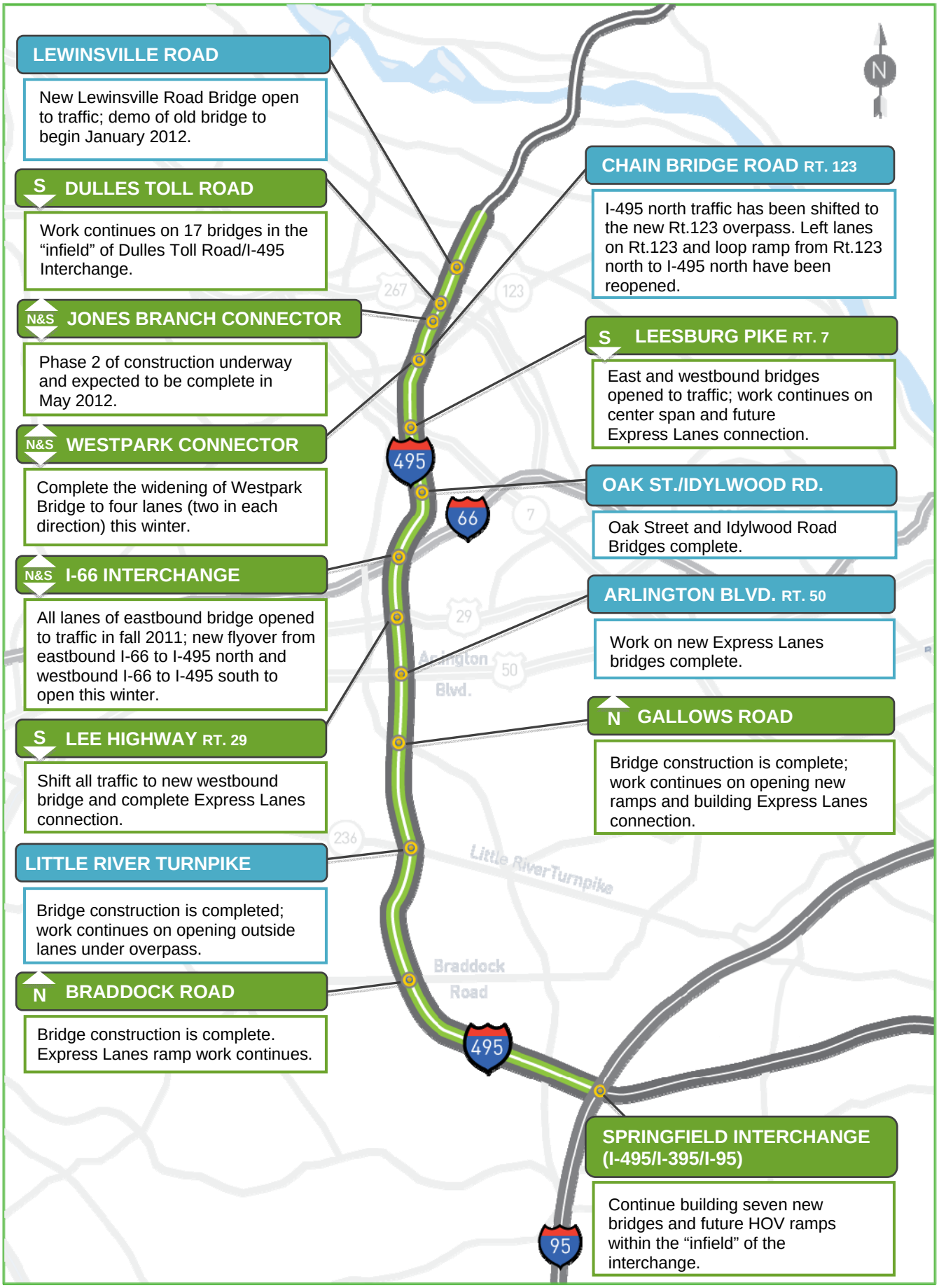

LEWINSVILLE ROAD

New Lewinsville Road Bridge open to traffic; demo of old bridge to begin January 2012.

S DULLES TOLL ROAD

Work continues on 17 bridges in the "infield" of Dulles Toll Road/I-495 Interchange.

N&S JONES BRANCH CONNECTOR

Phase 2 of construction underway and expected to be complete in May 2012.

N&S WESTPARK CONNECTOR

Complete the widening of Westpark Bridge to four lanes (two in each direction) this winter.

N&S I-66 INTERCHANGE

All lanes of eastbound bridge opened to traffic in fall 2011; new flyover from eastbound I-66 to I-495 north and westbound I-66 to I-495 south to open this winter.

S LEE HIGHWAY RT. 29

Shift all traffic to new westbound bridge and complete Express Lanes connection.

LITTLE RIVER TURNPIKE

Bridge construction is completed; work continues on opening outside lanes under overpass.

N BRADDOCK ROAD

Bridge construction is complete. Express Lanes ramp work continues.

CHAIN BRIDGE ROAD RT. 123

I-495 north traffic has been shifted to the new Rt.123 overpass. Left lanes on Rt.123 and loop ramp from Rt.123 north to I-495 north have been reopened.

S LEESBURG PIKE RT. 7

East and westbound bridges opened to traffic; work continues on center span and future Express Lanes connection.

OAK ST./IDYLWOOD RD.

Oak Street and Idylwood Road Bridges complete.

ARLINGTON BLVD. RT. 50

Work on new Express Lanes bridges complete.

N GALLOWS ROAD

Bridge construction is complete; work continues on opening new ramps and building Express Lanes connection.

SPRINGFIELD INTERCHANGE (I-495/I-395/I-95)

Continue building seven new bridges and future HOV ramps within the "infield" of the interchange.

NEW ACCESS RAMPS TO EXPRESS LANES

N North Access Only

N&S Full North-South Connection

S South Access Only